B.A.A. NEWS

Tel 01562-882116 Fax 01562-882126
Email baajnw@btinternet.com Website www.baa.uk.com

March 2012

Coppice litter!

The Fisheries Work Party is currently at Coppice Lake renewing all the platforms. On Tuesday 27th February, they were greeted in the car park with the following;



Coppice, our most popular fishery, has the worst litter problem of all the BAA fisheries. Signs have been put in place around the lake asking anglers to take their litter home, and litter is cleared regularly when Bailiffs or Fisheries visit.

The Fisheries Team is meeting to identify additional actions that can be taken to reduce the problem. If you have any ideas please email them to us. We will keep you updated on actions identified. Please note that we cannot provide litter bins as they attract vermin and we can't get anyone to empty them.

Please do not hesitate to report any issues that concern you when visiting Coppice Lake to the following contacts;

Dave Webb (Superintendent Bailiff) Mobile – 07973 624419

John Williams (General Secretary) Landline – 01562 882116 (BAA HQ)



Fishing news

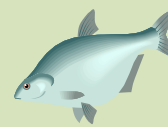

Dad's first barbel

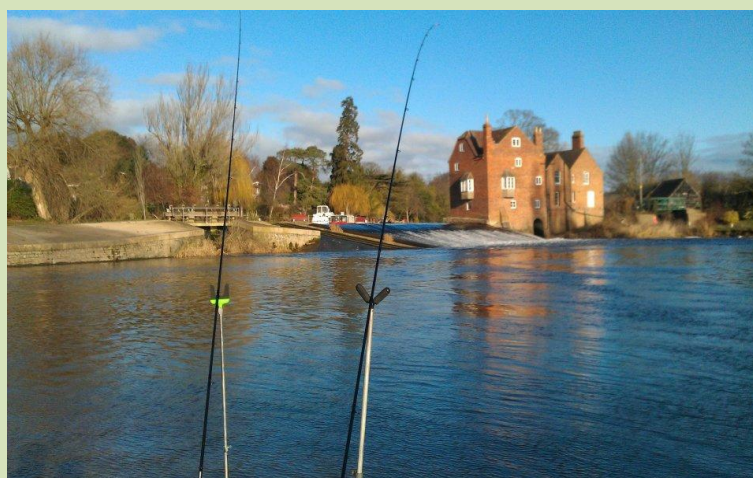



Hi,

Colin Townsend advised me to send some pictures of my dad and I on a recent trip to Fladbury. We fished on the island with 2 rods each; one rod with a maggot feeder mainly for the smaller fish and the odd big chub, bream or barbel that comes along! The maggot feeder was set up with 6lb maxima and a size 16 hook with 3 maggots. The 2nd rod was just for the barbel and chub. We set up 2 barbel rods with 15lb maxima, korda hooks and tried a number of different hook baits including luncheon meat, double 6mm elipse pellets but finally it was 12mm Chapel baits bloodworm boilie combined with Hinders barbel bomb groundbait and hemp that worked! My Dad had the first fish which was a chub at 3lb closely followed by his first barbel at 5lb 1oz. It was a lovely day and at about 2:30 the fish started coming on all methods. We had several chub with the biggest being 4lb but sadly only the one barbel. If you want to put the barbel weight on the website my dad's name is David Johnson. He also caught the 7lb 5oz bream at Fladbury, so if you want to change his name to David Johnson you are more than welcome to! I have attached some pictures for the website.

Regards
Oli

Fishing news record

fish/catcher	lb	oz	location	method	edition
Barbel					
Stephen Mayo	14	7	Mid Severn	10m DD ellipse pellet, hair rig 12 hook, hemp & pellet groundbait.	July 2011
Big John	14		Fladbury	2 x 8mm hair rigged halibut pellets on 12 hook with boilies & pellets in PVA bag on hook.	Nov 2011
Barry Hope	13		Broadwas		Oct 2011
Steve Hewitt	12	4	Wasperton		July 2011
Lee Wilkes	10	10	Arley	SBS Baits Frankfurter hooker.	July 2011
Richard Edwards	10	4	Fladbury		Nov 2011
Richard Edwards	10	3	Fladbury		Nov 2011
Reece Wilkes	9	7	Arley		Oct 2011
Dave Mantle	9	4	Highley		Nov 2011
Peter Niblett	9		Nafford	Hair rigged pellet.	Oct 2011
Phil Milnethorpe	9		Stanley Waters		Nov 2011
Kevin Wilson	8	8	Stanford Bridge		Nov 2011
Tim Gilson	6	8	Nafford		Jan 2012
Dave Holland	6		Fladbury		Jan 2012
David Johnson	5	1	Fladbury	12m bloodworm boilie, barbel bomb & hemp groundbait	Mar 2012
Bream					
Graham Cole	8	13	Birds Meadow		Nov 2011
Colin Townsend	8	8	Severn Stoke	8m halibut pellet hair rig on 10 hook. 2m halibut pellet & brown crumb feeder.	Aug 2011
Pete Jones	7	8	Birds Meadow	Magic Black ground bait feeder, small worm and red maggot on hook.	Dec 2011
David Johnson	7	5	Fladbury	Double 6mm elipse pellet.	Dec 2011
Oli Johnson	6		Fladbury	Double 6mm elipse pellet.	Dec 2011
Shawn Townsend	5	8	Stubbs Pool	Mainline Cell boilies.	Dec 2011

Common Carp

Stan Kovachev	34	2	Coppice		July 2011
Phil Wood	26	4	Coppice	Mid water boilie.	June 2011
Carl Gerroni	24	7	Nordley 4		June 2011
Jack Parkes	23	5	Coppice		April 2011
Kevin Smith	21		Coppice		Oct 2011
Daniel Ambrose	20		Coppice		June 2011
Will Peace	18		Worcester Canal, Alvechurch		Sep 2011
Kevin Smith	17		Coppice		July 2011

Leather Carp

Steve Ridd	13	5	Trent & Mersey Canal, Fradley	Foul hooked when plugging for predators	Feb 2012
------------	----	---	-------------------------------	---	----------

Mirror Carp

Steve Middleton	31	+	Coppice		June 2011
Brendon Almquest	31		Coppice		Nov 2011
Curtis Holdom	26	2	Coppice		April 2011
Greeny	24		Coppice		Oct 2011
Keith Jones	19	8	Nordley 1		May 2011

Chub

Tim Gilson	3	10	Nafford	Luncheon meat.	Jan 2012
------------	---	----	---------	----------------	----------

Perch

Tim Gilson	2	9	Coppice	Float fished maggot.	Jan 2012
------------	---	---	---------	----------------------	----------

Pike

Jonathan Harcourt	18	7	Fladbury	Wobbled dead bait (smelt).	Oct 2011
Neil Walker	16	7	Fladbury	Paternostered sardine.	Feb 2012
Neil Walker	13	9	Fladbury	Paternostered sardine.	Dec 2011
Tom George	13	8	Fladbury	Lamprey dead bait.	Dec 2011

Tench

Cliff Townsend	6	4	Mythe Pool	Red maggot block end feeder.	Nov 2011
Tim Gilson	4	3	Apperley		Oct 2011

Zander

Rob Hawkswood	8	8	Pensham	Ledgered mackerel.	Jan 2012
---------------	---	---	---------	--------------------	----------



Nature views

Fladbury sunrise and mist

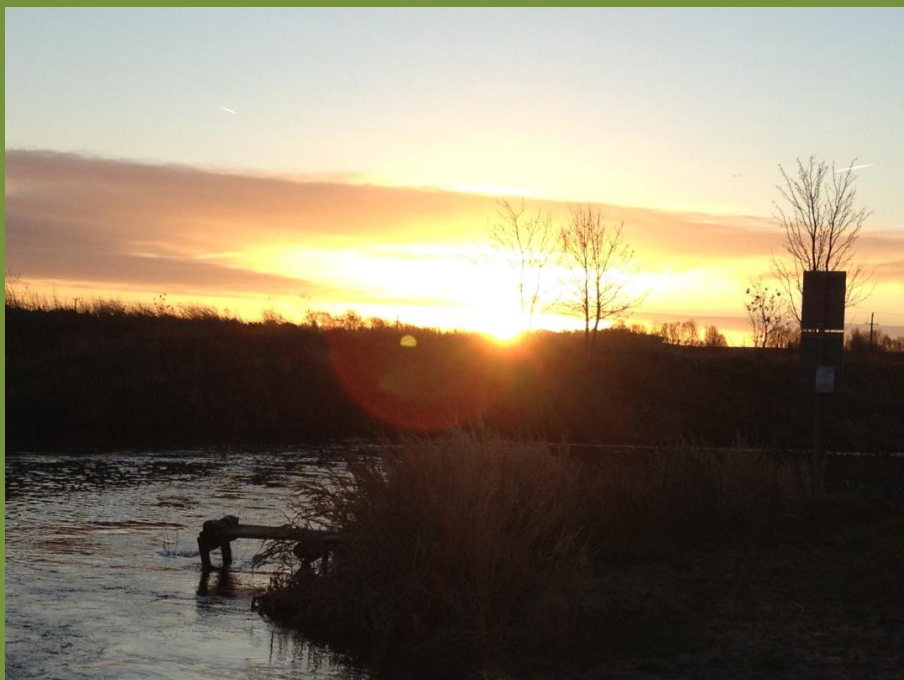



Hi,
Just looked at the February newsletter (very good as always) if you are looking for nice photos see the ones attached from Fladbury. A great sunrise one day and a lovely misty winters morning the other, it's not always about catching fish.
Cheers, Steve Hall

PS Do you know any of your waters where a grayling might be tempted onto a hook? I have always wanted to catch one.

Ed: According to the Guide to Waters, the places for grayling are; River Lugg, but parking is not easy, or the Upper River Severn at Pool Quay, Maesydd and Rhyddesgyn. If any of our readers have suggestions where Steve can fish for grayling, please let us know.

Freezing day at Wasperton



Hi you may like to use this picture of a robin who kept me company at Manor Farm on a very cold 3rd February 2012. Also one of a bit of ice forming.

Regards, Tony Hammond.



Executive update



Netherseal

In the February 2012 edition we reported on a plan to erect stiles over the new fence alongside the River Mease to make access for anglers easier. Due to the cost, manpower required and low usage by our members we are investigating more cost effective alternatives. We will keep you informed.

The fence was put in place by the land owner at the request of Natural England to prevent cattle getting into the river and polluting it.

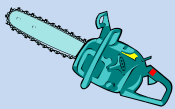

Fisheries report

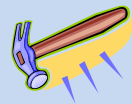

The Fisheries Work party has carried out work at the following fisheries since the last edition;

Coppice Lake

All the old platforms have been removed and replacements are being installed. This work is expected to be completed by mid March.

Nordley Pools

Contractor investigating the improvement of drainage alongside pools 1 and 2 by the laying of a pipe in the drainage gully and back filling.



Archive extracts



Angler's trains

In the days before mass car ownership, anglers from the major cities would often use trains to reach their chosen fishing locations. BAA members could apply for a railway travelling card giving them access to the special trains and cheap fares which ran between the city and stations near the fisheries. Extracts from a 1932 Railway Travelling Card is shown below. The railway companies listed (LMS and GWR) have long since ceased to exist and many of the stations listed such as Fladbury and Ripple have closed or such as Bewdley and Arley are now part of the Severn Valley Railway. Some of the items on the card are still relevant today such as; *Be sure and close Meadow gates. Remove Contest Peg Numbers and leave no Litter.* Some things never change.

The contrast is interesting, last month we provided a list of SatNav references for our fishery car parks. The railway travelling card lists the nearest stations for each fishery.

Four billiard tables and weekend concerts may be a bit of a squeeze at Hagley HQ!



BIRMINGHAM Anglers' Association.

ESTABLISHED 1883.

Headquarters : Crown Buildings, Bailey Street,
Birmingham.

PRESIDENT :

Mr. T. A. WATERHOUSE.

VICE-PRESIDENTS :

Messrs. H. G. PERRY, J. A. BIRCUMSHAW
and A. KINDON.

TREASURER :

Mr. A. L. PRITCHETT.

HON. SECRETARY :

Mr. T. H. JOHNSON,
120 Boulton Road, Handsworth, Birmingham.

CHARTERED ACCOUNTANT :

Mr. F. LESLIE BUTTLER,
Queen's College, Paradise Street, Birmingham.

SOLICITORS :

Messrs. BULLER, CROSS & JEFFRIES,
71 Temple Row, Birmingham.

BANKERS :

Midland Bank, Limited.
Birmingham Municipal Bank.

Member's Name *Ashton, W. H.*

Name of Club *Letch & Batchelors*

Birmingham Anglers' Association Headquarters Club,

CROWN BUILDINGS, BAILEY STREET,
BIRMINGHAM.

Open to all members of the Association above
the age of 18 years.

PERMITTED HOURS—

Week-day, 11 a.m. to 2-30 p.m., 5-30 to 10 p.m.

Sunday, 12 noon to 2 p.m., 7 to 10 p.m.

FOUR BILLIARD TABLES. Open all day.

LIBRARY of Angling Books for members.

CONCERTS every Saturday and Sunday.

Club Secretaries should note that the large
Assembly Rooms are available for Club Dinners,
Prize Distributions, Meetings, etc.

Applications for same should be made to
A. KINDON, Hon. Sec.,
25 Miller Street, Birmingham.

Waters Rented by the Association.

Stratford-on-Avon Canal, 25 miles.

By arrangement with the Great Western Railway Company and the Lords of the Manor, through which the Canal passes, and Owners of Land adjoining the Navigation, from Lifford (near King's Norton) to Stratford-on-Avon, including the junction with the Warwick and Birmingham Canal near Kingswood, but excluding Earlswood Reservoirs. Fishing only from the Towing Path.

Licenses required : From Lapworth towards Birmingham—Trent ; towards Stratford—Severn.

No Bicycles allowed on the Canal without the Company's Permit, 2/6 per annum.

River Severn at Bridgnorth, about 2 miles.

On the right bank down stream from Bridgnorth the fishing commences at Knowle Sands and continues to Haye Brook at Eardington. The portion of the brook in the last meadow is included.

The meadows are numbered 1 to 13. No. 1 is at Knowle Sands and No. 13 at Eardington.

Headquarters : Knowle Sands—The Swan. Station : Bridgnorth. Eardington—The Crown. Station : Eardington.

On the left bank down stream at Quatford, meadows No. 2 to 7, above the rock towards Bridgnorth.

Headquarters : The Danery. Stations : Eardington or Bridgnorth.

River Severn at Bewdley, 2 miles.

From Bewdley cross the River Bridge, turn to the left and follow the path down stream to the Timber Wharf Gate, below Blackstone Rock. Fishing commences in meadow No. 4 and extends down stream to Gladder Brook (meadow No. 7).

Headquarters : Thurston Hotel. Station : Bewdley.

From Stourport cross River Bridge, turn up stream on the left bank of the river. Fishing commences at meadow No. 7 (Gladder Brook) and continues to the first gate at the Timber Wharf (meadow No. 4), Bewdley.

Headquarters : Bridge Hotel and Crown Hotel. Station : Stourport.

River Severn at Tewkesbury, 4½ miles.

Bushley, meadows No. 1 to 19, right bank down stream. No. 1 meadow is near the Barley House, No. 19 at Mythe Bridge. For meadows No. 1 to 8, book to Ripple and ferry over.

Headquarters : Railway Inn. Station and Ferry : Ripple.

Cross Mythe Bridge, turn to the right (meadow No. 19) and continue on the left bank up stream to the Barley House (meadow No. 1).

Ripple, left bank down stream, meadows No. 1 to 4. These meadows are about one mile from Mythe Bridge. Do not cross Mythe Bridge, but take the right bank up stream.

Headquarters : Various. Station : Tewkesbury.

River Severn, about 3 miles.

Meadows No. 1 to 12, along the Dudmaston Estate from Quatford to Hampton Loade, left bank down stream. No. 1 meadow is near The Danery, Quatford, and meadow No. 12 is at Hampton Loade.

River Severn at Arley, about 4 miles.

On the right bank down stream from Bargate Cottage to Arley Ferry (meadows No. 1 to 4) and from Seckley Cottage to the end of the wood just above Folly Point.

Headquarters : The Harbour.

On the left bank down stream (meadows No. 1 to 6) from the top boundary of Bromley Farm to Arley Ferry, and from below Arley Ferry to Worrall's Mill.

Headquarters : The Valentia. Station : Arley.

River Severn at Buildwas, about 3 miles.

Right and left banks on the Buildwas Park Estate, left bank down stream, meadows No. 0, 1, 2 and 3. These meadows can be reserved for Contests.

Right bank down stream on land belonging to Mr. Davis. After passing farm belonging to Mr. Davis the river can be reached by passing under the railway arch, and also the railway crossing lower down. No Contests are allowed on this bank.

River Severn, about 1 mile.

On the Rhea Hall Estate, Highley, right bank down stream (meadows No. 1 and 2).

Headquarters : The Ship. Station : Highley.

River Severn, about 1 mile.

Hampton Loade. Right bank down stream. A Section, meadows No. 1, 2 and 3. B Section, one meadow

Headquarters : The Unicorn. Station : Hampton Loade.

River Severn, about 1 mile.

Haye Brook to Mill Brook. Right bank down stream. Meadows No. 1 to 4.

Headquarters : The Unicorn. Station : Hampton Loade.

River Tern at Walcot, about 1¼ miles.

Left bank passing down stream from Smethcote Farm to Duncote Farm.

River Avon at Twynning Fleet, about 1¼ miles.

Upham Meadow in the parish of Twynning from Osier Bed to Poplar Trees in the parish of Strensham.

Headquarters : Village Inn and The Fleet Hotel. Station : Bredon.

Stafford and Worcester Canal, 1 mile.

From Acton Trussell Bridge to Deepmore Lock, opposite side to Towing Path only. Three miles from Penkridge and Stafford Stations, L.M.S. Railway.

River Penk at Acton Trussell, about 2 miles.

Both sides of river at Acton Mill Farm from opposite Dunston Church, and right bank of back water passing down stream.

Right bank of river Penk passing down stream along the Rose Ford Farm water.

Farmers : Messrs. Holt and Smilie.

River Sow, about 3 miles.

From below Stafford to Milford (by arrangement with the Stafford Angling Society) along the north side of river except the Mill Stream at St. Thomas's Mill.

River Trent at Alrewas, about 5 miles.

On the Earl of Lichfield's Estate, including from first Lock at Alrewas Bridge on the Trent and Mersey Canal to the Outflow of River Trent from the Canal.

Headquarters : The Crown. Station : Alrewas.

**MOST IMPORTANT NOTICE.**

No motor cars, char-a-bancs, 'buses, etc., to be parked near Bushley Church, or in Bushley Lane, or in the meadows at the end of the lane.

LICENSES.

Members will assist the Association by taking their Licenses through their Branch Secretaries.

Severn Fishery Licenses.

For each Rod and Line available for use within the whole of the District ... **2/6**

For each Rod and Line available for use within the whole of the District **for one day only** ... **6d.**

For each Rod and Line available for use only in such part of the District as lies below Lincombe Weir other than the River Teme. ... **1/-**

Trent Fishery Licenses.

Trout ... **2/6**

Freshwater ... **1/-**

When fishing for Eels in the close season in the Trent Fishery District a Trout License must be taken out.

Children under 14 years of age are exempt from Rod License Duty in Rivers Severn and Trent.

A GOOD CATCH!

FISHERMEN'S EXCURSIONS

during the Season are run by L.M.S. to
Droitwich Spa, Fernhill Heath, Worcester (Shrub Hill), Defford,
Eckington, Bredon, Ashchurch, Tewkesbury, Ripple and Upton-on-Severn,
Penkridge, Stafford, Gnosall, Newport (Salop), Donnington, Trench
Crossing, Wellington, etc.

For Reserved Saloons and Accommodation and Full Particulars
apply at any L.M.S. Station or to the District Passenger
Manager, New Street Station, Birmingham.



TRAVEL L.M.S.

LONDON, MIDLAND AND SCOTTISH RAILWAY.

Members may book from the following Stations
to all authorised Angling Resorts:

Adderley Park	Oakengates
Albion	Perry Barr
Aston	Pelsall
Birmingham (New St.)	Saltley
Bournville	Selly Oak
Brighton Road	Soho
Bloxwich	Soho Road
Camp Hill	Smethwick
Cannock	Spon Lane
Darlaston	Stafford
Dudley	Sutton Coldfield
Dudley Port	Vauxhall
Five Ways	Walsall
Gloucester	Witton
Great Bridge	Willenhall
Handsworth Wood	Winson Green
Hednesford	Widnesbury
King's Heath	Worcester
King's Norton	Wolverhampton
Monument Lane	

Stations to which Anglers' Bookings are in
operation:

Aldridge	Arley (Nuneaton)
Alvechurch	Ashbourne
Ashchurch	Alrewas
Alcester	Armitage

L.M.S.—Continued.

Barnt Green	Hampton
Barton and Walton	Kingsbury
Binton	Kenilworth
Bredon	Ledbury
Bromsgrove	Lichfield (City)
Brownhills	Lichfield (Trent Valley)
Burton	Market Bosworth
Blake Street	Minshul Vern
Bettisfield	Nantwich
Bloxwich	Newport (Salop)
Brandon and Wol.	Oundle
Braunston	Oakengates
Brinklow via Red.	Pershore
Brinklow via Rugby	Penkridge
Birchills	Prees
Croxall	Penns
Calveley	Pelsall
Colwich	Ripple
Craven Arms	Repton and Willington
Coventry	Rudyard
Cosley Junction	Rugby
Defford	Rugeley (Trent Valley)
Droitwich Spa	Rugeley (Town)
Donnington	Salford Priors
Eckington	Shustoke
Evesham	Stockingford
Elford	Stoke Works
Fernhill Heath	Stoke Golding
Fladbury	Stratford-on-Avon
Four Ashes	Sutton Park
Gnosall	Shenstone
Gayley	Southam and Long I.
Harvington	Stafford
Hammerwich	Stonehouse

L.M.S.—Continued.

Tallyllyn	Worcester (Shrub Hill)
Tamworth	Warwick
Tewkesbury	Weedon
Trent	Welshpool
Upton-on-Severn	Worleston
Uttoxeter	Water Orton
Whitacre	Walsall
Wixford	Walcot
Wilnecote	

IMPORTANT.

Always avoid Mowing Grass. Be sure
and close all Meadow Gates. Remove
Contest Peg Numbers and leave no
Litter.

Motorists should forbear to run over
Grass Land or park in Meadows
without permission.

Great Western Railway.

SPECIAL TRAINS AT CHEAP FARES FOR ANGLERS.

During the Summer Angling Season the Great Western Railway run special trains for the convenience of Anglers to the following districts :—

Lapworth, Warwick and Leamington Spa.
Earlswood Lakes, Wootton Wawen, Bearley,
Wilmcote, Stratford-on-Avon, Milcote,
Pershore, Evesham and Fladbury via
Henley-in-Arden.
Bewdley, Stourport, Arley, Highley,
Bridgnorth, Buildwas and Worcester via
Kidderminster.
Wellington (Salop), Walcot, Upton Magna
and Shrewsbury.
Hereford, Ross, Symonds Yat and Monmouth.

CHEAP TRAVEL FOR ANGLING CLUBS, SPECIAL PARTIES,
ETC., BY RAIL, BY ROAD, OR BY RAIL & ROAD COMBINED.
Luxurious Road Motor Coaches available for private hire
at cheap rates.

For saloons, reserved accommodation and
particulars of cheap fares, apply to the local
Station Master or to the Divisional Superintendent,
G.W.R., Birmingham (Snow Hill).

PADDINGTON STATION,
LONDON.

JAMES MILNE,
General Manager.

GREAT WESTERN RAILWAY.

Members may book from the following Stations
to all authorised Angling Resorts :

Acock's Green	Old Hill
Birmingham (Snow Hill)	Rowley
Bordesley	Soho & Winson Green
Brierley Hill	Smethwick Junction
Bewdley	Swan Village
Dudley	Small Heath and
Gloucester	Sparkbrook
Hockley	Stratford-on-Avon
Hall Green	Stourbridge Junction
Handsworth and	Tyseley
Smethwick	Tipton
Kidderminster	West Bromwich
Langley Green and	Wednesbury
Road End	Warwick
Lapworth	Wolverhampton
Leamington Spa	Yardley Wood
Moor Street	

Stations to which Anglers' Bookings are in
operation :

Abingdon	Bridgnorth via Bewdley
Albrighton	Bridgnorth via Shifnal
Arley	Buildwas
Admaston	Berrington via
Bearley	Shrewsbury
Bewdley, direct	Berrington via Bewdley
Bewdley via Hartlebury	Berrington via Shifnal
Bransford Road	Baschurch

G.W.R.—Continued.

Craven Arms	Hagley
Crudgington	Ironbridge via Bewdley
Cropredy	Ironbridge via Salop
Churchill & Blakedown	Ironbridge via
Cleobury Mortimer	Coalbrookdale
Cressage via Salop	Ironbridge via Shifnal
Cressage via Bewdley	Knightwick
Cressage via	Knowle and Dorridge
Coalbrookdale	Kidderminster
Danzey	Kerne Bridge
Droitwich Spa	Ledbury
Dolwen	Leigh Court
Earlswood Lakes	Llangollen
Eardington	Llanidloes
Evesham via Worcester	Lapworth
Evesham via	Linley
Honeybourne	Lechlade
Fernhill Heath	Leamington Spa
Fenny Compton	Littleton via
Fladbury via Worcester	Honeybourne
Fladbury via	Littleton via Worcester
Honeybourne	Ludlow via Bewdley
Great Alne	Ludlow via Shrewsbury
Hampton Loade	Ludlow via Hereford
Hartlebury	Leaton
Hatton	Milcote
Hereford	Market Drayton
Highley	Neen Sollars
Honeybourne via	Newnham Bridge
Stratford-on-Avon	Oakengates
Honeybourne via	Peplow
Worcester	Pershore via Worcester
Henley-in-Arden	Pershore via
Hanwood	Honeybourne

G.W.R.—Continued.

Ross	Tenbury Wells
Rednall	Upton Magna
Solihull	Wootton Wawen
Shrewsbury	Wood End
Stourport	Wilmcote
Shifnal	Welshpool
Stratford-on-Avon	Walcot
Stratford-on-Avon via	Warwick
Worcester	Worcester (Shrub Hill)
Southam Road and	
Harbury	

IMPORTANT.

Secretaries of Branch Societies must not
allow any member to take part in a Club
Contest unless he can produce his Association
Membership Card.

FRED KINGS & Co.



Better than Expected!

FISHING TACKLE EXPERTS,
Worcester Street, BIRMINGHAM.

Wholesale and Retail Agents for
ALLCOCKS', MILWARDS' and WILKES' Celebrated
Rods and Tackle.
Special Terms to Angling Clubs. Best Seoured Yorkshire
Gentles. Severn, Trent and Wye Licenses.
TELEPHONE: MIDLAND 0340.

ASSOCIATION STANDARD SIZE
LIMITS,

to be observed by all members whether fishing
individually or in Contests:—

IN ALL RIVERS, CANALS AND POOLS EXCEPT
WHERE A HIGHER STANDARD EXISTS.

Pike ...	14-in	Tench ...	9-in
Barbel ...	12-in	Bleak ...	6-in
Carp ...	10-in	Flounders ...	6-in
Trout ...	9-in	Ruff ...	4-in
Grayling ...	9-in	Gudgeon ...	4-in

Roach, Perch, Dace, Bream, Chub, Eels and
all other Fish not enumerated, 7-in.

Any member found retaining Fish under the
above sizes will be liable to expulsion.

ROD LICENSES.

Members are reminded that Severn, Wye and
Trent Licenses are obtainable at Headquarters.

All waters in the Birmingham district are under
the control of either Severn or Trent Fishery
Boards, and their size limit standards must be
strictly observed in all Pools, Rivers and Canals.

OPEN SEASON.

The fishing season for Coarse Fish opens on
June 16th and closes on March 14th.

ASSOCIATION BYE-LAW.

Any member found catching Fish or having Fish
in his possession out of season will be expelled
the Association.

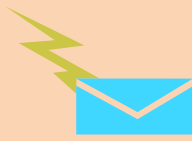

Readers' letters



If you have any items, thoughts, issues you want to air in the BAA news, please email it to baajn@btinternet.com titled for attn of BAA News Editor.

When sending in a comment can you please let us know if you don't want your name included?

The Editor will act as moderator for items to be included.

No letters this month! Please get writing.

Lost & Found

Lost - landing net and pole

Hi,

I wondered if it would be possible to put a note in the newsletter to see if anyone has found a landing net and pole. Seems unlikely I could have been so stupid to leave it behind, but it may have been left either on the bank or in the car park at Uckinghall in January. The net is a 32" collapsible green net and the pole is aluminium about 5ft long with the usual screw fitting. I can't imagine they are worth much but will cost quite a bit to replace.

I can pick up from the Midlands area if any has picked them up.

Thanks

Glen Irwin
Worcester
01905 451902